CORTEX

Arc GBC

Integration with the Arc GBC tool for the topics of energy, water, waste, human experience and transportation. Send data from the CORTEX platform directly to the GBC Brazil database. Benchmark with Arc GBC data directly on the CORTEX platform.

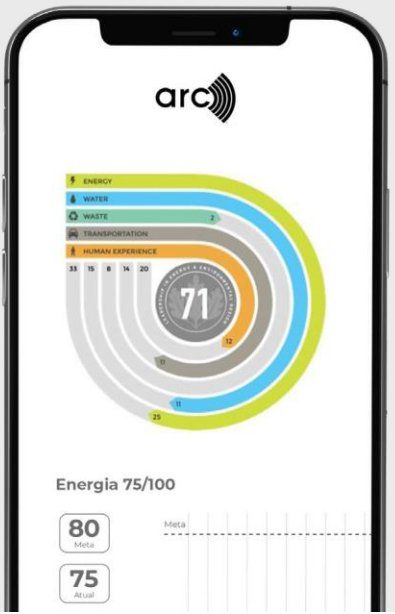

Artificial Intelligence

Application of layers of artificial intelligence to aid infrastructure management. Visualize general trends in a simple and intuitive way using graphical data and management dashboards.

Integrations

Simple integration with existing automation and measurement systems. Connect your building's sensors to the CORTEX platform now. Have all your building data centralized in one single place.

Bills

Bill reading system exclusive to the CORTEX platform, designed to simplify filling in the consumption history of buildings managed by this solution. Using a smartphone, photograph and transfer consumption data to the platform.

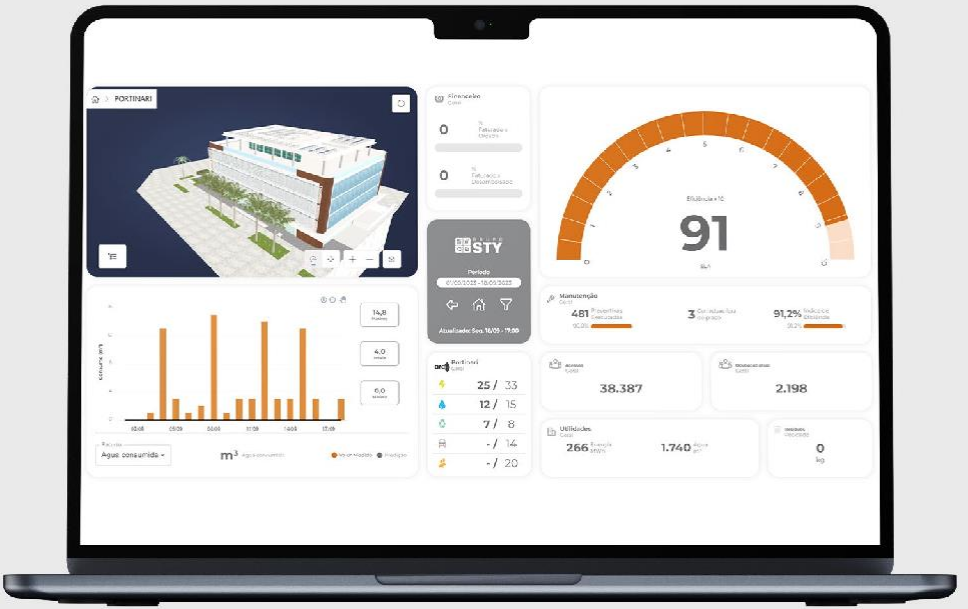
PORTINARI
Financeiro
0
0
STY
Período
Atualizado: Sep. 16/09 - 19:00
91
Manutenção
481
3
91,2%
14,8
4,0
6,0
Agua consumida
m³
Portinari
25 / 33
12 / 15
7 / 8
- / 14
- / 20
38.387
2.198
Utilidades
266
1.740
0
kg

Simple.
Efficient.
Economical.

CORTEX solutions are designed to simplify building management and reduce operating costs. Have your building infrastructure in the palm of your hands.

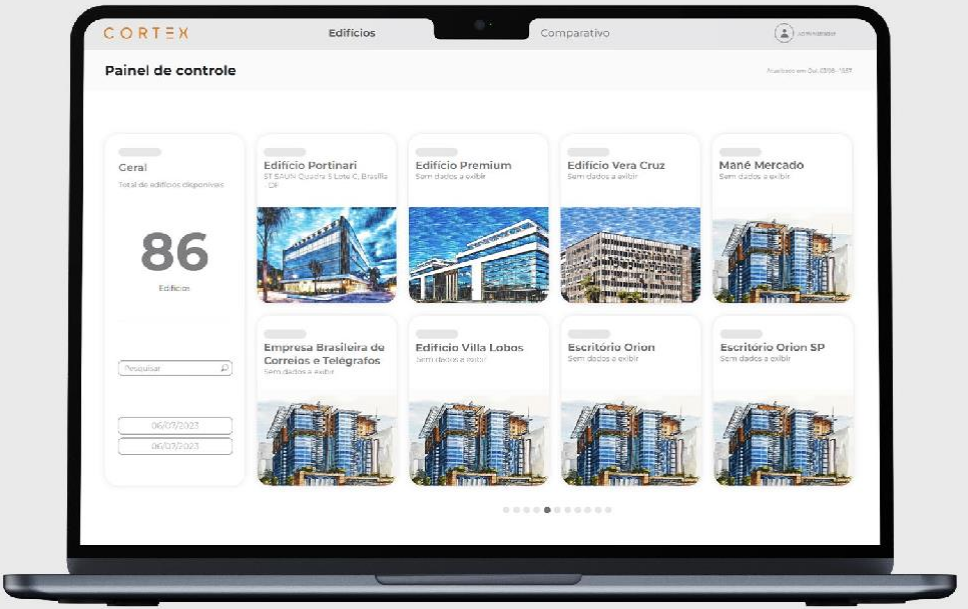
CORTEX
Edifícios
Comparativo
Painel de controle
Geral
Total de edifícios disponíveis
86
Edifícios
Pesquisar
06/09/2023
06/07/2023
Edifício Portinari
SIT SAUN Quadra 5 Lote C, Brasília - DF
Edifício Premium
Sem dados a exibir
Edifício Vera Cruz
Sem dados a exibir
Mané Mercado
Sem dados a exibir
Empresa Brasileira de Correios e Telégrafos
Sem dados a exibir
Edifício Villa Lobos
Sem dados a exibir
Escritório Orion
Sem dados a exibir
Escritório Orion SP
Sem dados a exibir

CORTEX

Brasília
SCS, Quadra 04, Bloco A, Edifício
Vera Cruz, 6º Andar, Asa Sul,
Brasília-DF
ZIP CODE 70.304-913
Phone (+55 61) 3314-1099

São Paulo
Av. Francisco Matarazzo, 1500,
Torre Nova York, 2º Andar, Barra Funda
São Paulo-SP
ZIP CODE 05001-100
Phone (+55 11) 3871-0199